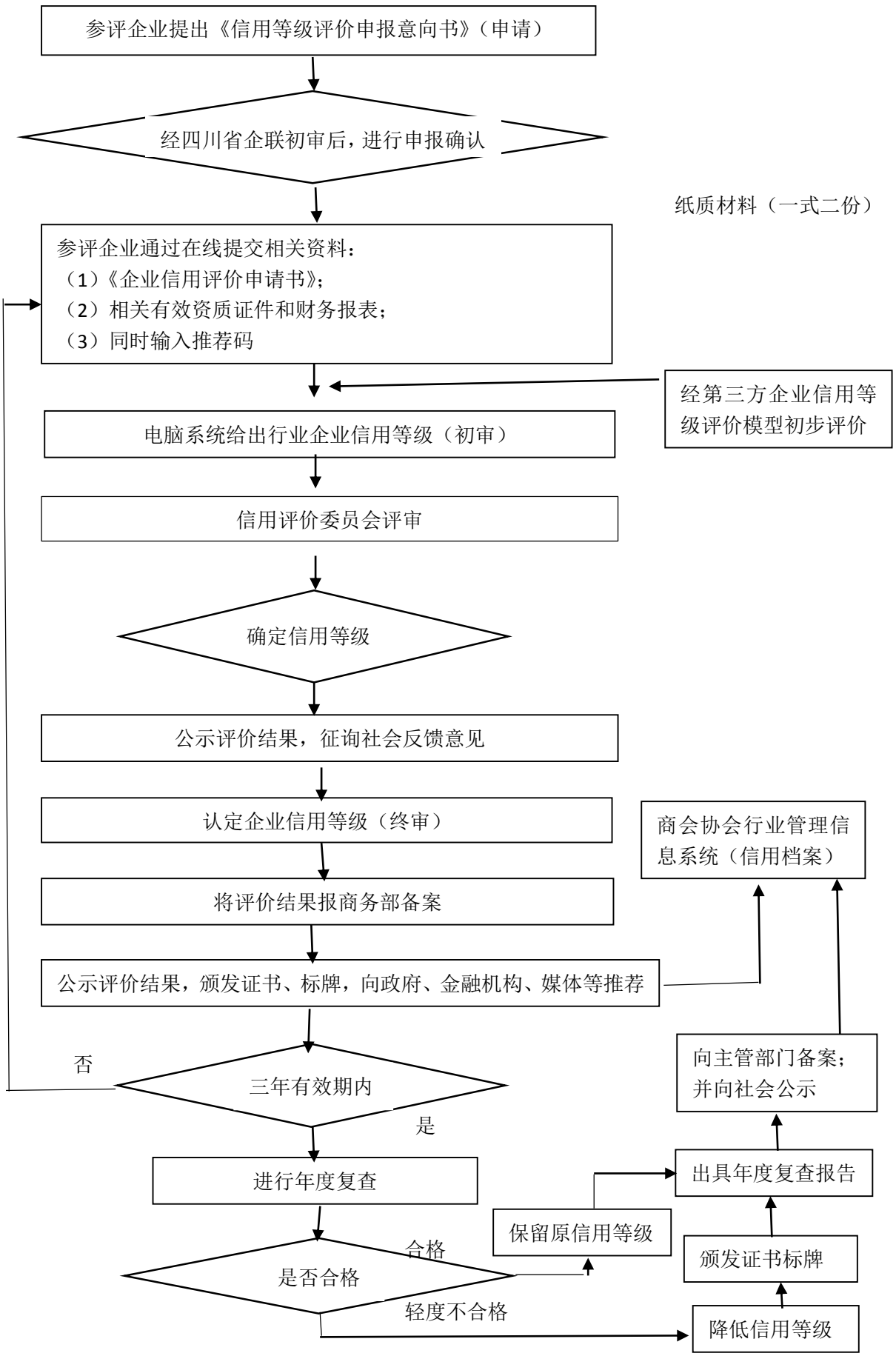附件 3：　　四川企业信用等级评价程序